
“In The Sun” 9x12” Conte on Paper


“In The Sun” (8x10” Conte on paper)


“A Mother Protecting Her Children”
14x17” graphite on paper


“A Mother Guiding Her Children “
14x16” graphite on paper


“A Mother Comforting Her Son”
14x16” graphite on paper


"The Blue-green Forest"
24x30" acrylic on panel
Derek Van Derven


"Lady With Golden Hair"
18x24" oil on canvas
© Derek Van Derven

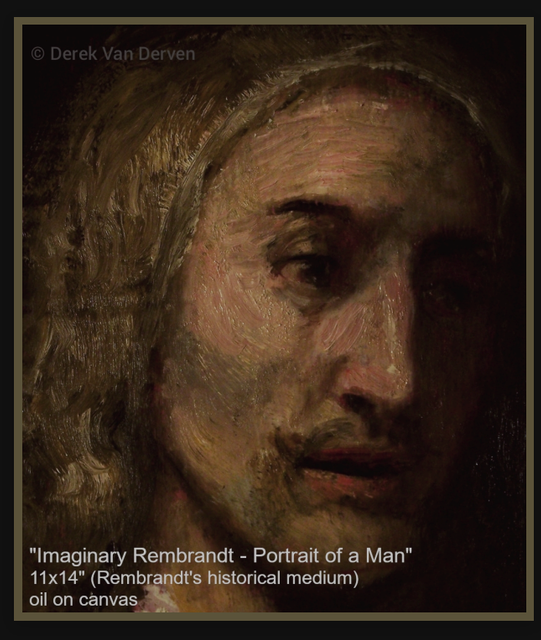
© Derek Van Derven
"Imaginary Rembrandt - Portrait of a Man"
11x14" (Rembrandt's historical medium)
oil on canvas

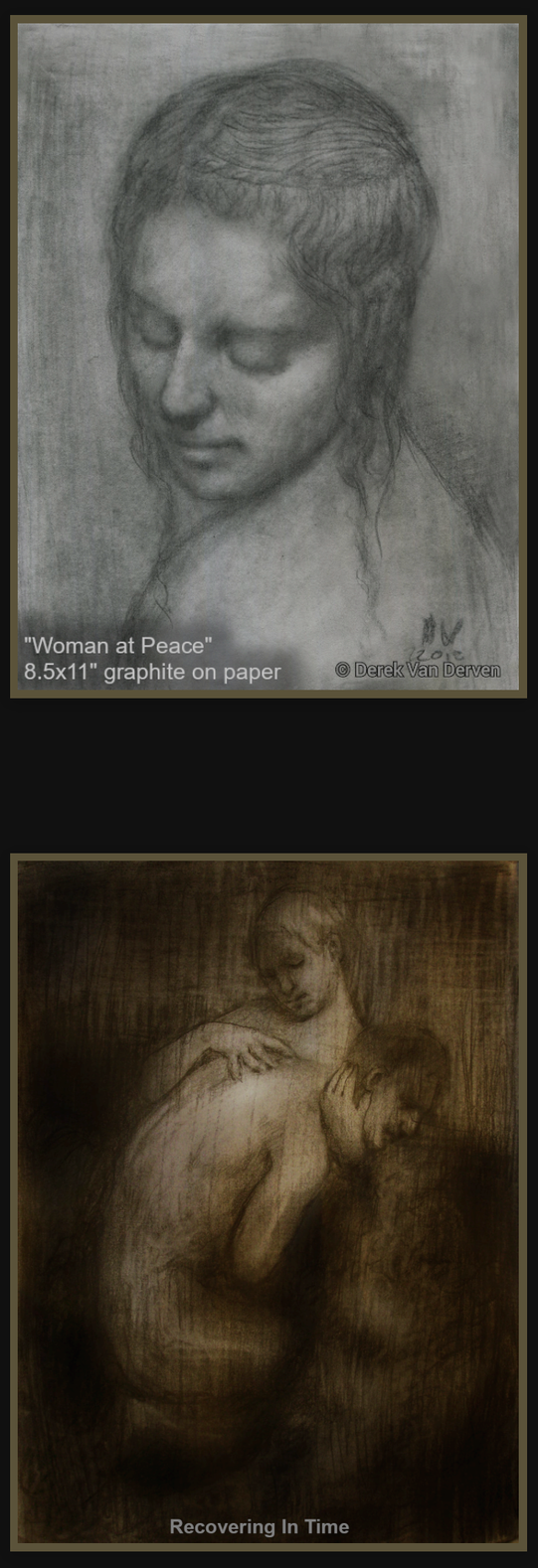
"Woman at Peace"
8.5x11" graphite on paper
© Derek Van Derven


Dreaming



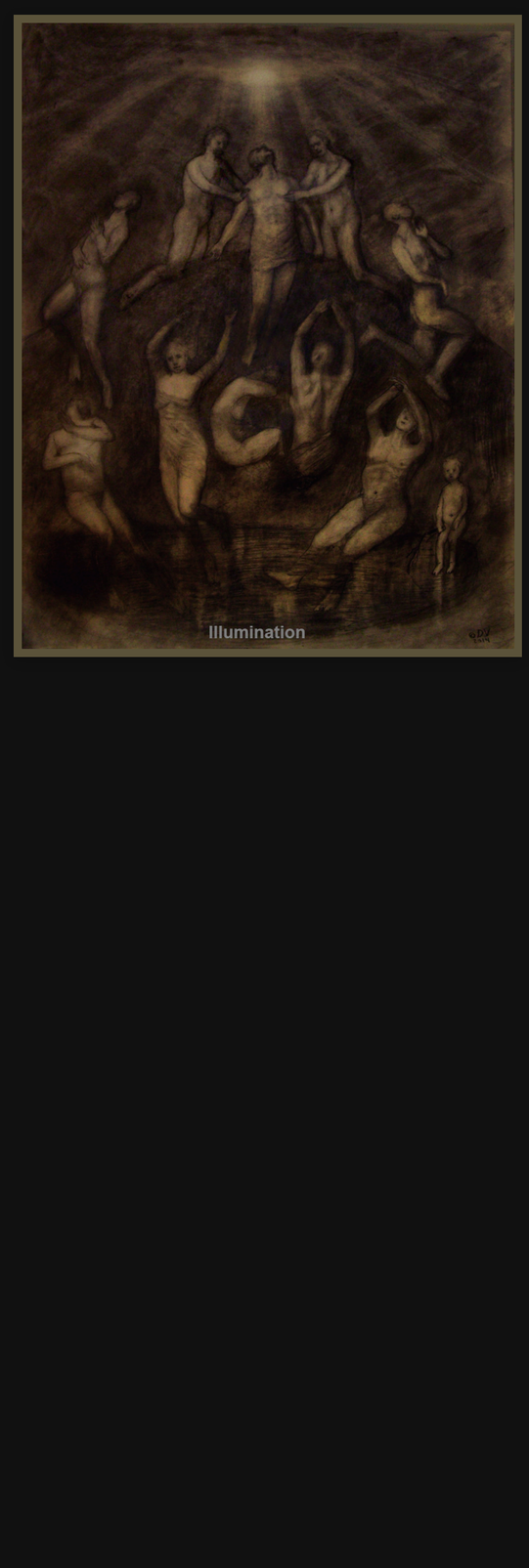
Illumination

Recovering In Time


Self Portrait Before The Hurricane



Richard Nixon signing my drawing of him in the 1990s (at Mary Roebling's apartment in Trenton, N.J.)

Summer job at DMAVA gov office for PR Dept.(I think it was.)

He also wrote,

"To Derek, with best wishes for the future".

